

I'm Stepping Out With A Memory To-Night

Piano

Slowly (with expression)

P.O. 604

f

mf

I'm Stepping Out With A Mem-o-ry To-Night To
paint the town the way we used to do
I'll dine at the old ca-fé where we had so much fun
And or-der cock-tails for two in-stead of the u-su-al one.
Then af-ter dark in a han-som thru the park While

Copyright 1940 ROBBINS MUSIC CORPORATION, New York, N. Y.
International Copyright Secured Made in U. S. A.
All rights reserved, including the right of public performance for profit

Any arrangement or adaptation of this composition without the consent of the owner is an infringement of copyright

I'M STEPPING OUT WITH A MEMORY TONIGHT

Lyric by

HERB MAGIDSON

Music by
FRAI

Piano 2

rem-i-nis-cing I'll be kiss-ing you. A lot of

Folks may think that I'm cra-zy, well, may-be they're right But

I'm Step-ping Out With A Mem-o-ry To- Night.

Night.

SOLO

p sax. & ci.

WITH A MEMORY TO-NIGHT

h. Scored by
K SKINNER

Music by
ALLIE WRUBEL

Piano 3

I'm Stepping Out With A Memory Tonight
I'm Stepping Out With A Memory To-Night

Piano 4

I'M STEPPING OUT WITH

Lyric by

HERB MAGIDSON

Orch.

FRANK

Drums

Slowly (with expression) Cymb.

P.O. 604

mf-p I'm Stepping Out With A Memory To - Night - To paint the town - the way we used to do. I'll dine at the old cafe' where we had so much fun - And order cock-tails for two in- stead of the usu- al one. Then af- ter dark in a han- som thru the park - While reminiscing - I'll be kissing - you A lot of folks may think that I'm cra- zy, - well, may- be they're right But I'm Stepping Out With A Memory To - Night. Night. *B.D.*

p

Copyright 1940 ROBBINS MUSIC CORPORATION, New York, N. Y.

International Copyright Secured

Made in U. S. A.

All rights reserved, including the right of public performance for profit

Any arrangement or adaptation of this composition without the consent of the owner is an infringement of copyright

TH A MEMORY TO-NIGHT

Scored by
SKINNER

Music by
ALLIE WRUBEL

I'M STEPPING OUT WITH

Lyric by

Orch.

Guitar

HERB MAGIDSON

FRANK

Slowly (with expression)

P.O. 604

f

A^b A^b6 G^{dim.} F^m F^m7 B^bm F^m B^bm B^bm7 E^b7 E^b9 E^b7 G^{dim.} C7 F⁹ F⁷⁻⁹ B^b7 E^b7

A^b F^m B^bm -5 B^bm B^bm7 E^b7-9

mf I'm Step-ping Out With A Mem-o-ry To Night To

A^b A^bma^j7 A^b C7 D^b F7 E^b A^bdim. F7

paint the town the way we used to do

B^bm -5 B^bm B^bm7 E^b7-9 A^bma^j9 C7 F^m

I'll dine at the old ca-fé where we had so much fun

C C6 G9 G7 G9 G7 Cm. cm7 F7 B^bm7 E^b7-9

And or-der cock-tails for two in-stead of the u-su-al one.

A^b F^m B^bm -5 B^bm B^bm7 E^b7-9

Then af-ter dark in a fan-som thru the park While

A^b A^bma^j7 E^bm7 A^b7 A⁷⁺ D^b D^b+5 B^bm7 F7

rem-i-nis-cing I'll be kiss-ing you. A lot of

B^bm B^bm7-5 A^b A^bma^j7 A^b6 A^b B^b7add6 B^b7+5 B^b7

Folks may think that I'm cra-zy, — well, may-be — they're right But

B^bm7 E^b7-9 A^b E^bdim. B^bm B^bm7 E^b9 E^b7-9

I'm Step-ping Out With A Mem-o-ry To - Night.

2. A^b E9 E7 A7add6 D9 G7add6 G7+5 G7

Night.

TH A MEMORY TO-NIGHT

Scored by
SKINNER

Music by
ALLIE WRUBEL

System 1: Chords: C, Am, Dm7, G9, C, Am, Dm7, G7. Dynamics: *mp*, *p*.

System 2: Chords: C, E7, F, A7, Dm7, G7-9, G7.

System 3: Chords: C, E7, Am, E7, B7, Em, Em7, A7, Dm7, G7-9, G7.

System 4: Chords: C, Am, Dm, Dm7, G7, C, Em, C7^{sus.}, C7.

System 5: Chords: F6, F6, F+5, F6, A7, Dm, Fm6, C, D7.

System 6: Chords: Dm7, G7, F, G7, Ab, Cm, Fm, Fm7, Bbm, Fm, Bbm, C7-5, F7. Dynamics: *mf*.

System 7: Chords: Bb, Bb6, Eb^{dim.}, Gm, Gm, Cm, Gm, Cm7, D, Cm7, F6, F7, Bb, Bbmaj7, Bb, Gm, D7. Dynamics: *f*.

System 8: Chords: Eb, G7, Cm7, D, Eb, Cm7, F7-9, F7, Bb, D7, Gm. Dynamics: *mp*.

System 9: Chords: D, A9, A7, Dm, Dm7, G9, Cm7, F7-9, Bb, Bb6, D7, Gm, Gm, Cm, Gm. Dynamics: *f*.

System 10: Chords: Cm7, D, Cm7, F6, F7, Bb, Bbmaj7, Fm7, Bb7, Eb, Eb, Eb+5, Cm, G7.

System 11: Chords: Cm7, Cm7-5, Bb, C7, Cm7, Cm7, F7, Eb, F7-9.

System 12: Chords: Bb, Gm, Cm7, F7, Cm7, F7-9, Bb6. Dynamics: *p*.

I'M STEPPING OUT WITH

Lyric by

Orch

HERB MAGIDSON

FRANK

Bass

Slowly (with expression)

P.O.
604

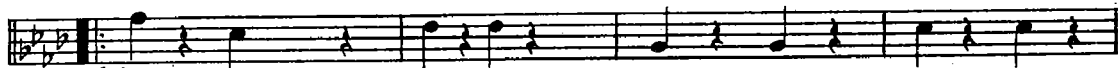

mf I'm Step-ping Out With A Mem-o-ry To- Night To

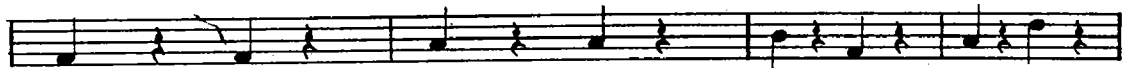

paint the town the way we used to do _____

I'll dine at the old ca-fé where we had so much fun

And or-der cock-tails for two in- stead of the u-su-al one.

Then af-ter dark in a fan-som thru the park While

rem-i-nis-cing I'll be kiss-ing you. A lot of

Folks may think that I'm crazy, — well, may-be — they're right But

I'm Step-ping Out With A Mem-o-ry To - Night:

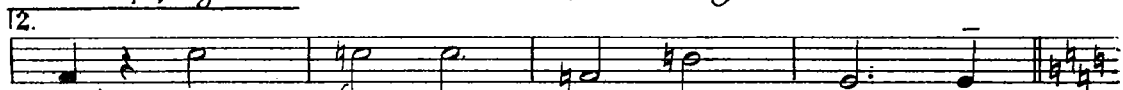

Night.

Copyright 1940 ROBBINS MUSIC CORPORATION, New York, N. Y.

International Copyright Secured

Made in U. S. A.

All rights reserved, including the right of public performance for profit

Any arrangement or adaptation of this composition without the consent of the owner is an infringement of copyright

TH A MEMORY TO-NIGHT

Scored by
(SKINNER

Music by
ALLIE WRUBEL

I'M STEPPING OUT WITH

Lyric by

HERB MAGIDSON

Orch.

FRANK

2nd Trombone

Slowly (with expression)

P.O. 604

f

SOLO

mf-p

SOLO TONE MUTE

f

SOLO

SOLO

Copyright 1940 ROBBINS MUSIC CORPORATION, New York, N. Y.

International Copyright Secured

Made in U. S. A.

All rights reserved, including the right of public performance for profit

Any arrangement or adaptation of this composition without the consent of the owner is an infringement of copyright

TH A MEMORY TO-NIGHT

Scored by
SKINNER

Music by
ALLIE WRUBEL

I'M STEPPING OUT WI

Lyric by

HERB MAGIDSON

Orch.

FRANK

1st Trombone

Slowly (with expression)

P.O. 604

f

SOLI

mf-p

SOLO TONE MUTE

SOLI

f

SOLO TONE MUTE

CUP MUTE

1. OPEN

2

Copyright 1940 ROBBINS MUSIC CORPORATION, New York, N. Y.

International Copyright Secured

Made in U. S. A.

All rights reserved, including the right of public performance for profit

Any arrangement or adaptation of this composition without the consent of the owner is an infringement of copyright

TH A MEMORY TO-NIGHT

Scored by
SKINNER

Music by
ALLIE WRUBEL

I'M STEPPING OUT WITH

Lyric by

HERB MAGIDSON

Orch.

FRANK

4th Sax. Bb Tenor

Slowly (with expression)

P.O. 604

f

mf-p

SOLI

SOLI

SOLI

1. 2.

f

Copyright 1940 ROBBINS MUSIC CORPORATION, New York, N. Y.
International Copyright Secured Made in U. S. A.
All rights reserved, including the right of public performance for profit

Any arrangement or adaptation of this composition without the consent of the owner is an infringement of copyright

WITH A MEMORY TO-NIGHT

Scored by
SKINNER

Music by
ALLIE WRUBEL

Soli
p

Trombone Solo (optional)
mp

mf

f

Soli
mp

no Soli
f

Soli
p

A Robbins Publication

I'M STEPPING OUT

Lyric by

HERB MAGIDSON

FR

3rd Saxophone Eb Alto

Slowly (with expression)

P.O. 604

Copyright 1940 **ROBBINS MUSIC CORPORATION**, New York, N. Y.
 International Copyright Secured Made in U. S. A.
 All rights reserved, including the right of public performance for profit

Any arrangement or adaptation of this composition without the consent of the owner is an infringement of copyright

WITH A MEMORY TO-NIGHT

Orch. Scored by
ANK SKINNER

Music by
ALLIE WRUBEL

(Eb Clar.)
Solo
p

no Solo

Change to Eb Alto Sax. (Eb Alto) Solo
mf

f

Solo
mp

no Solo
f

mp *p*

I'M STEPPING OUT W

Lyric by

HERB MAGIDSON

Orc

FRAN

2nd Saxophone Bb Tenor

Slowly (with expression)

P.O.
604

WITH A MEMORY TO-NIGHT

ch. Scored by
IK SKINNER

Music by
ALLIE WRUBEL

Soli Section (Measures 1-12): This section begins with a piano (*p*) dynamic. It features a melodic line with various ornaments, including grace notes and triplets. The dynamics range from piano (*p*) to mezzo-forte (*mf*).

no Soli Section (Measures 13-24): This section is marked 'no Soli' and starts with a mezzo-forte (*mf*) dynamic. It continues the melodic development with similar ornaments and dynamics, including a forte (*f*) section. The section concludes with a 'Soli' marking and a mezzo-piano (*mp*) dynamic.

I'M STEPPING OUT WITH A MEMORY TONIGHT

Lyric by

HERB MAGIDSON

Orc

FRAN

1st Saxophone Eb Alto

Slowly (with expression)

P.O.
604

WITH A MEMORY TO-NIGHT

h. Scored by
K SKINNER

Music by
ALLIE WRUBEL

(B^b Clar.)
Soli

p

no Soli

mf

f

Soli

mp

no Soli

f

mp

p

Change to E^b Alto Sax.

1

(^{ad}Alto) Soli

I'M STEPPING OUT WI

Lyric by

HERB MAGIDSON

Orcl

FRANI

3rd Trumpet in Bb

Slowly (with expression)

P.O.
604

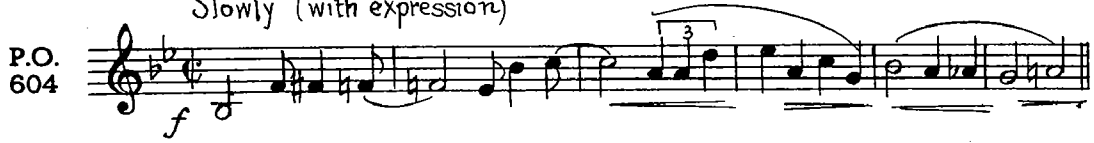

SOLI

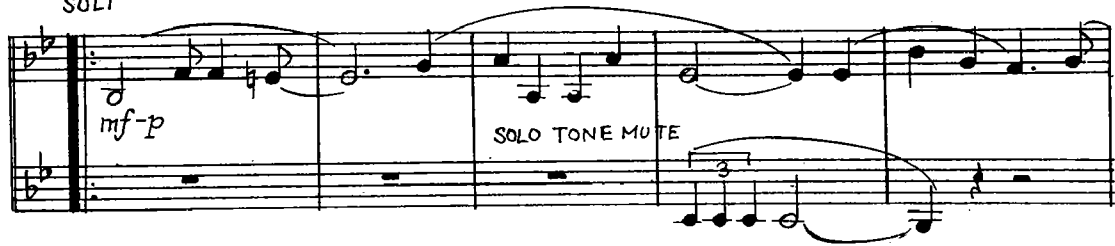

SOLI

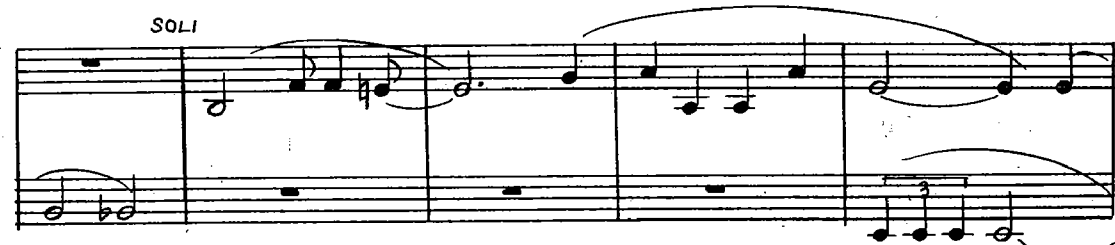

TH A MEMORY TO-NIGHT

1. Scored by
K SKINNER

Music by
ALLIE WRUBEL

1. *f* 30

OPEN

f

2

mp *f* 3

4 5

2

p 2

I'M STEPPING OUT W

Lyric by
HERB MAGIDSON

Orch.
FRAN

2nd Trumpet in Bb

Slowly (with expression)

P.O. 604

f

SOLI

mf-p

SOLO TONE MUTE

SOLI

SOLI

SOLI

1.

Copyright 1940 ROBBINS MUSIC CORPORATION, New York, N. Y.
International Copyright Secured Made in U. S. A.
All rights reserved, including the right of public performance for profit

Any arrangement or adaptation of this composition without the consent of the owner is an infringement of copyright

WITH A MEMORY TO-NIGHT

Arr. Scored by
FRANK SKINNER

2

Music by
ALLIE WRUBEL

CUP MUTE

Ask your dealer for
FRANK SKINNER'S NEW METHOD
for
ORCHESTRA SCORING

I'M STEPPING OUT WITH A MEMORY TO-NIGHT

1st Trumpet

I'm Stepping Out With A Memory Tonight

2. CUP MUTE

f

p

OPEN

2

3

5

3

2